



KONICA MINOLTA

MANAGED PRINT
SERVICES

PaperCut^{MF}



**TAKE
CONTROL**
OVER PRINT, COPY,
SCAN AND FAX

PAPERCUT MF FOR THE LEGAL MARKET



The majority of the legal market charges back to their clients for a variety of document services they perform on their behalf. With cost savings being one of the main pain points that the over 450,000 law firms in the U.S. face, a stable and predictable print management solutions is obviously vital to the legal market. PaperCut's complete print management solution integrates with most legal accounting and billing solutions on the market today, providing an enormous value-add to the modern legal department. PaperCut MF's Web-Based dashboard makes it easy to manage your devices, networked or non-networked, solving the need for accountability, security, and accessibility, without the complexity and cost.

Invoice Printing 1200-010 - Stills, Karen
GL - BCDI Company (1200-010)
Billing Period: November & December - 2017

Date	Username	Document	Pages	Cost	Attributes
Account: 1200-010 - Stills, Karen GL BCDI Company (1200-010)					
Nov 5, 2017 4:04:19 PM	BackOffice404	Microsoft Word - SLF_Case_#23864	23	\$33.35	Printer:sv50h-prnt_KMHC80 LETTER - Duplex V Gray-N Color Pages - 23
Nov 12, 2017 11:24:23 AM	ScanCenter	CHE_Case_#23864	2	\$0.20	Scanner:sv-SQL_KMHC80 LETTER - Duplex V Gray-N Color Pages - 0
Nov 22, 2017 09:45:19 PM	BackOffice404	Excel - (1043)_Case_#23864	213	\$308.85	Printer:sv50h-prnt_KMHC80 LETTER - Duplex V Gray-N Color Pages - 213
Nov 26, 2017 02:20:08 PM	BackOffice404	Adobe Acrobat - (385)_Case_#23864	45	\$65.25	Printer:sv50h-prnt_KMHC80 LETTER - Duplex V Gray-N Color Pages - 45
Nov 28, 2017 09:15:45 AM	BackOffice404	Adobe Acrobat - (84)_Case_#23864	34	\$36.25	Printer:sv50h-prnt_KMHC80 LETTER - Duplex V Gray-N Color Pages - 34
Dec 2, 2017 09:45:19 PM	ScanCenter	(934)_Case_#23864	8	\$116	Scanner:sv-SQL_KMHC80 LETTER - Duplex V Gray-N Color Pages - 8
Dec 3, 2017 09:45:19 PM	BackOffice404	Image2876_img_Case_#23864	56	\$81.20	Printer:sv50h-prnt_KMHC80 LETTER - Duplex V Gray-N Color Pages - 56
Dec 5, 2017 03:16:25 PM	BackOffice404	Testimony (Stills, Karen)_Case_#23864	276	\$403.20	Printer:sv50h-prnt_KMHC80 LETTER - Duplex V Gray-N Color Pages - 276
Totals			647	\$937.46	

Billing Period: November & December - 2017

ONE OF 80+ CLIENT BILLING REPORTS YOU CAN CREATE AUTOMATICALLY IN PAPERCUT.



CLIENT BILLING

PaperCut MF's powerful Client Billing feature empowers legal administrators to allocate print, copy, scan and fax expenses to their clients. PaperCut MF makes it simple with direct account selection pop-ups on all networked and non-networked devices alike.

More PaperCut Cost Savings Features:

- Account Selection Copy, Scan, Fax
- Account Selection Print
- Billing System Integration with Legal accounting solutions like PCLaw, AbacusLaw, Ajera, Tabs 3, Sage and many others.

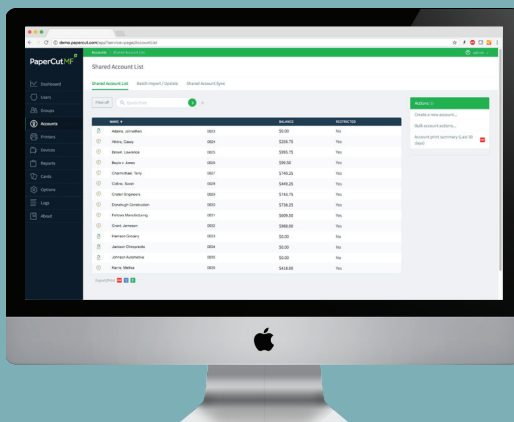

WEB-BASED ADMINISTRATION

PaperCut makes it easy to manage your devices, networked or non-networked, without the complexity. Instantly see who is printing, what they are printing, when they printed, and on which device. View the central dashboard, any one of the 80 supplied reports, and the document archive.

More PaperCut Accountability Features:

- Print Release
- 80+ Reports
- Rules Based Routing

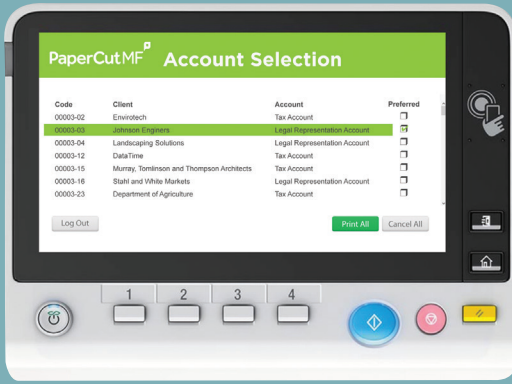

SECURE PRINT RELEASE

The legal industry is governed by many of the same regulations as other industries when it comes to PII – Personally Identifiable Information. PaperCut MF's Secure Print Release simplifies the complicated process of implementing an effective governance program.

More PaperCut Security Features:

- Secure Authentication
- Full Page Watermarking
- Print Archiving



MOBILITY PRINTING

Track and control printing from any device, on all popular platforms (iOS, Android, Chrome OS, Windows or Mac OS). Quickly locate any printer on your network by location, name, or code with the updated keyword search. Securely manage all mobile print activity throughout your network.

More PaperCut Accessibility Features:

- Integrated Scanning
- Secure Mobile Print
- Find Me Printing

CLIENT BILLBACK WORKFLOW | PRINT

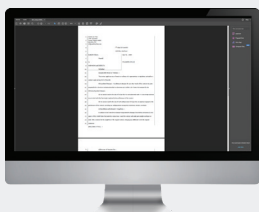

- 1** Open document and select FILE > PRINT.

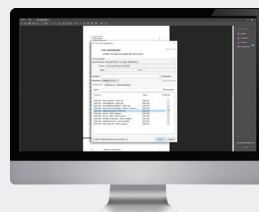

- 2** Select account to charge and print.

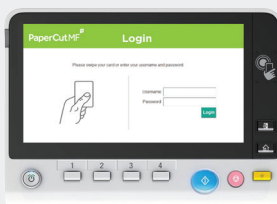

- 3** Authenticate at the MFP with credentials.

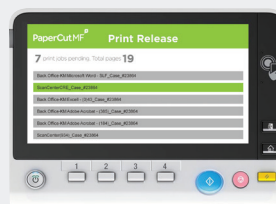

- 4** Select job to release then print.

CLIENT BILLBACK WORKFLOW | COPY, SCAN, & FAX



- 1** Authenticate at the MFP with credentials.

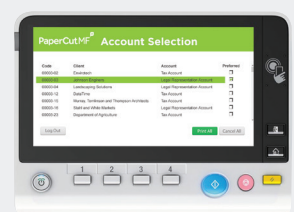

- 2** Select the client account for tracking purposes.

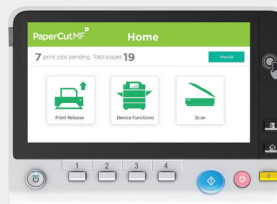

- 3** Use PaperCut MF's integrated functionality to Print or Scan...



- 4** or, select Device Functions. All MFP activity will be tracked until logout.



PAPERCUT INTEGRATES WITH MOST MAJOR LEGAL ACCOUNTING AND BILLING SOLUTIONS ON THE MARKET TODAY.

Advantages of integration:

- Eliminates wasted time and human error
- Creates consistent data input and output
- Automates mundane tasks
- Updates Client, Matter, Customer, and Project List information
- Custom integration of data to fit client needs
- Validation of data
- Supports multiple accounting and expense codes
- Scheduled reporting in daily, weekly, or monthly intervals
- Optional Interactive Integration for conversion time decisions

Popular 3rd party Legal vertical accounting and billing solutions



For complete information on Konica Minolta products and solutions, please visit: CountOnKonicaMinolta.com

© 2018 KONICA MINOLTA BUSINESS SOLUTIONS U.S.A., INC. All rights reserved. Reproduction in whole or in part without written permission is prohibited. KONICA MINOLTA, the KONICA MINOLTA logo, bizhub and Giving Shape to Ideas are registered trademarks or trademarks of KONICA MINOLTA, INC. All other product and brand names are trademarks or registered trademarks of their respective companies or organizations. All features and functions described here may not be available on some products. Design & specifications are subject to change without notice.

PARTNERSHIP

Konica Minolta can help give shape to your ideas and partner with you to achieve your corporate objectives. Contact us to realize opportunities in:

INFORMATION MANAGEMENT

Enterprise Content Management (ECM)
Document Management
Automated Workflow Solutions
Business Process Automation
Security and Compliance
Mobility
eDiscovery Services

IT SERVICES

Application Services
Cloud Services
IT Security
Managed IT Services
IT Consulting & Projects
Business Consulting Services

TECHNOLOGY

Office Multifunction Business Solutions
Commercial and Production Printers
3D Printers
Wide Format Printers
Laptops, Desktops and Computer Hardware
Servers and Networking Equipment
Managed Print Services (MPS)
Managed Enterprise Services



KONICA MINOLTA

KONICA MINOLTA BUSINESS SOLUTIONS U.S.A., INC.
100 Williams Drive, Ramsey, New Jersey 07446

CountOnKonicaMinolta.com



Item #: PCLEGALBRO
1/18-L